

Thrombodynamics Analyser

Thrombodynamics 4D assay

| | | |
|---------------------------------|---------------------|-------------------------|
| Patient: | | 01.01.2015 00:00 |
| Age: , History N: | | |
| Measurement title: | Example_rivaroxaban | kit PLS |
| Plasma type: | Fresh PFP | |
| Sample code: | Example_rivaroxaban | |
| Physician: | | |
| Medical Institution/Department: | | |
| Diagnosis: | | |
| Prescribed medications: | | |



| Fibrin dynamics parameters | Unit | Parameter | Value | Norm. |
|--------------------------------|--------|-----------|-------|-------|
| Rate of clot growth | um/min | V | 48,3 | |
| Lag time | min | Tlag | 2,3 | |
| Initial rate of clot growth | um/min | Vi | 64,4 | |
| Stationary rate of clot growth | um/min | Vst | 48,3 | |
| Clot size at 30 min | um | CS | 1596 | |
| Clot density | a.u. | D | 42278 | |
| Spontaneous clotting | min | Tsp | 71,5 | none |

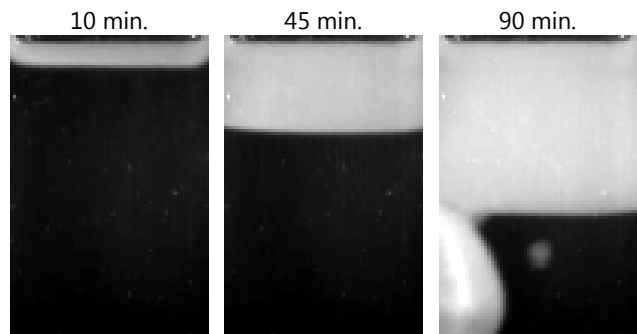
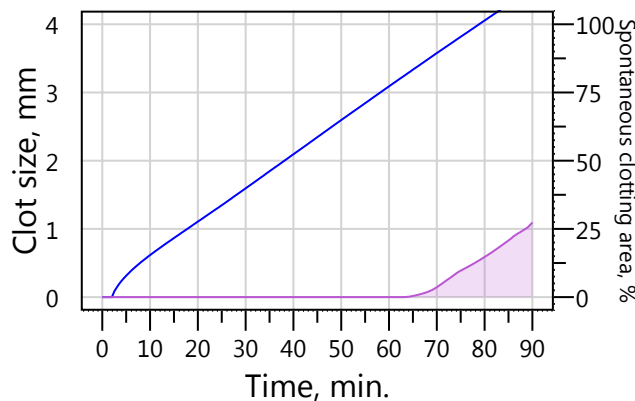

| Thrombin dynamics parameters | Unit | Parameter | Value | Norm. |
|---------------------------------------|--------|-----------|-------|-------|
| Stationary amplitude of thrombin peak | AU/L | Ast | 47,9 | |
| Rate of thrombin peak propagation | um/min | Vt | 50,6 | |

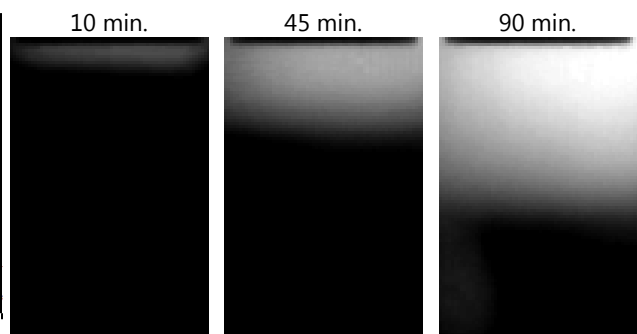
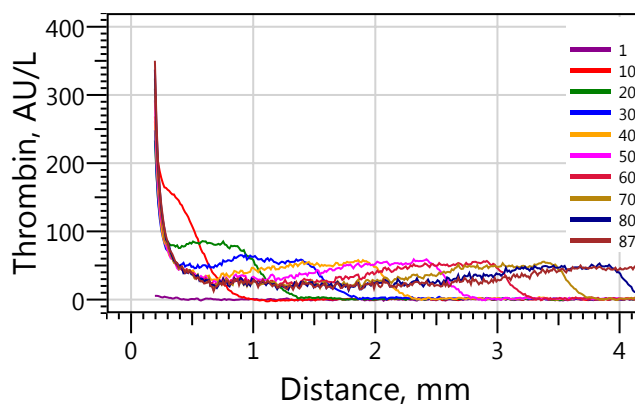

| |
|------------|
| Tech info: |
| Comment: |

ATTENTION: Research use only. The result are not be used for traetment or diagnostic purposes.

Operator: , report created 07.07.2017 22:17

S/N: 210013

Thrombodynamics Analyser

Thrombodynamics 4D assay

| | |
|--|--------------------------|
| Patient: Age: , History N: | 01.01.2015 00:00 |
| Measurement title: Example_rivaroxaban Plasma type: Fresh PFP Sample code: Example_rivaroxaban Physician: Medical Institution/Department: Diagnosis: Prescribed medications: | kit PLS |

| Activator thrombin generation (ATG) parameters | Unit | Parameter | Value | Norm. |
|--|----------|-----------|--------|-------|
| Activator thrombin potential | AU*min/L | ETP_ATG | 1107,0 | |
| ATG Maximum thrombin concentration | AU/L | Cmax_ATG | 134,5 | |
| ATG Lag time | min | Lag_ATG | 1,3 | |
| ATG Time to peak | min | Tmax_ATG | 3,8 | |

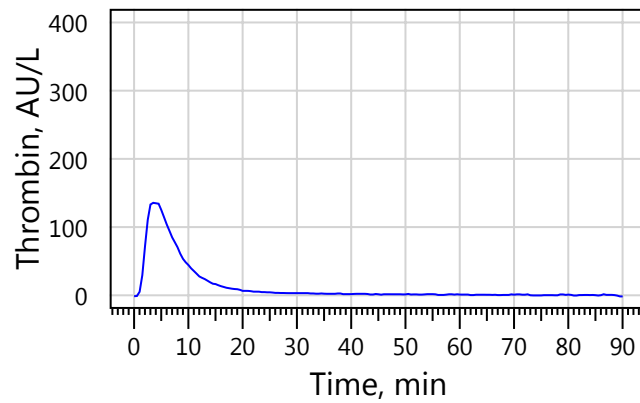

| |
|------------|
| Tech info: |
| Comment: |

ATTENTION: Research use only. The result are not be used for traetment or diagnostic purposes.

Operator: , report created 07.07.2017 22:17

S/N: 210013